

PLAN SHOWING THE PROPOSED HOUSE IN PLOT NO: 9, S.NO: 204/3, 203/5 OF Sigamani Nagar Extn Madipakkam Village, Saidapet Tk. St Thomas Mount Panchayat Union.

**JOINERIES**

D	DOOR	3'3" x 6'6"	100 x 200
D <sub>1</sub>	DOOR	2'6" x 6'6"	76 x 200
W	WINDOW	4'6" x 4'0"	137 x 120
W <sub>1</sub>	WINDOW	3'0" x 4'0"	91 x 120
V	VENTILATOR	3'0" x 2'0"	91 x 91

AREA OF PLOT	SQ. FT	SQM.
PLINTH	2118	196.76
	491	45.14

SCALE 1" = 8'0" (1:100)

*K. Balan*  
OWNER

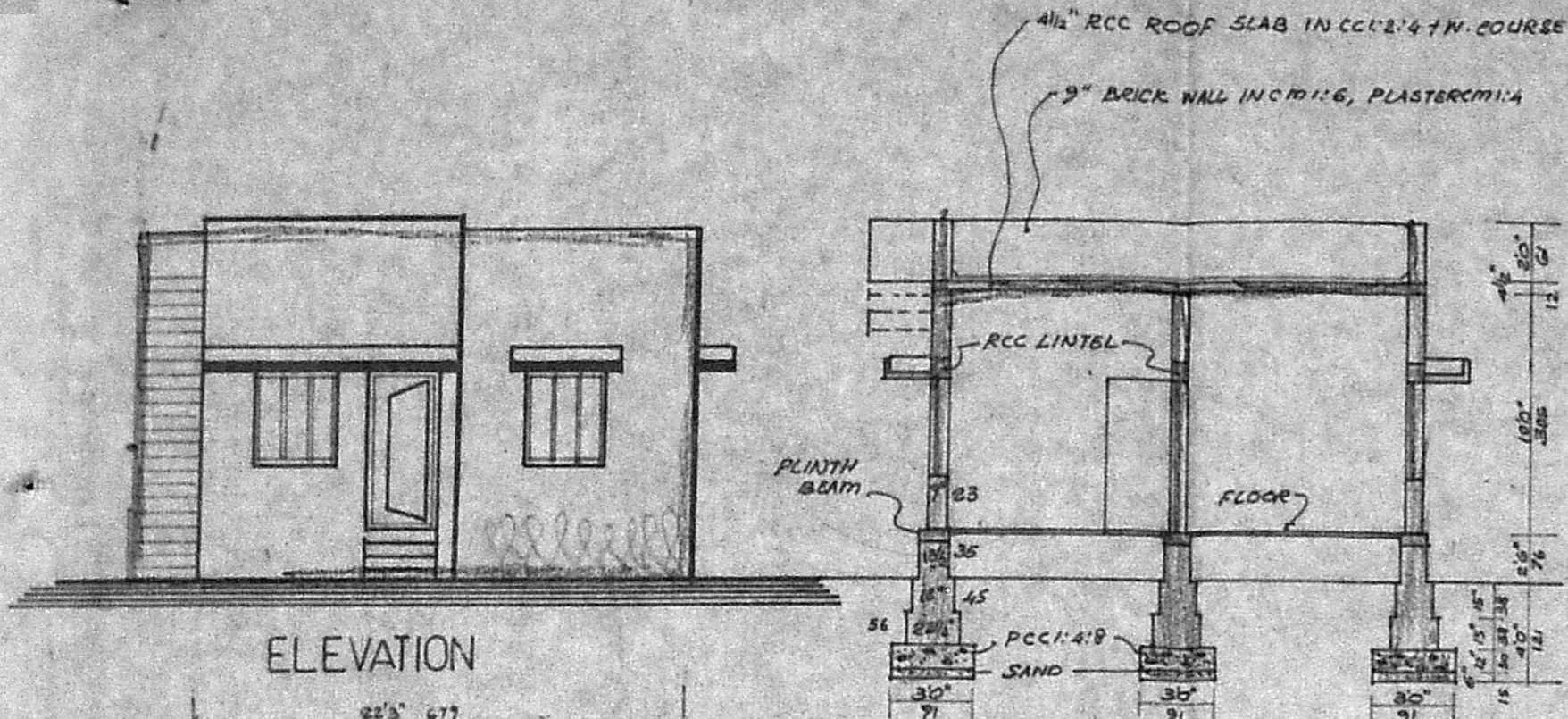

ELEVATION

SECTION ON AA

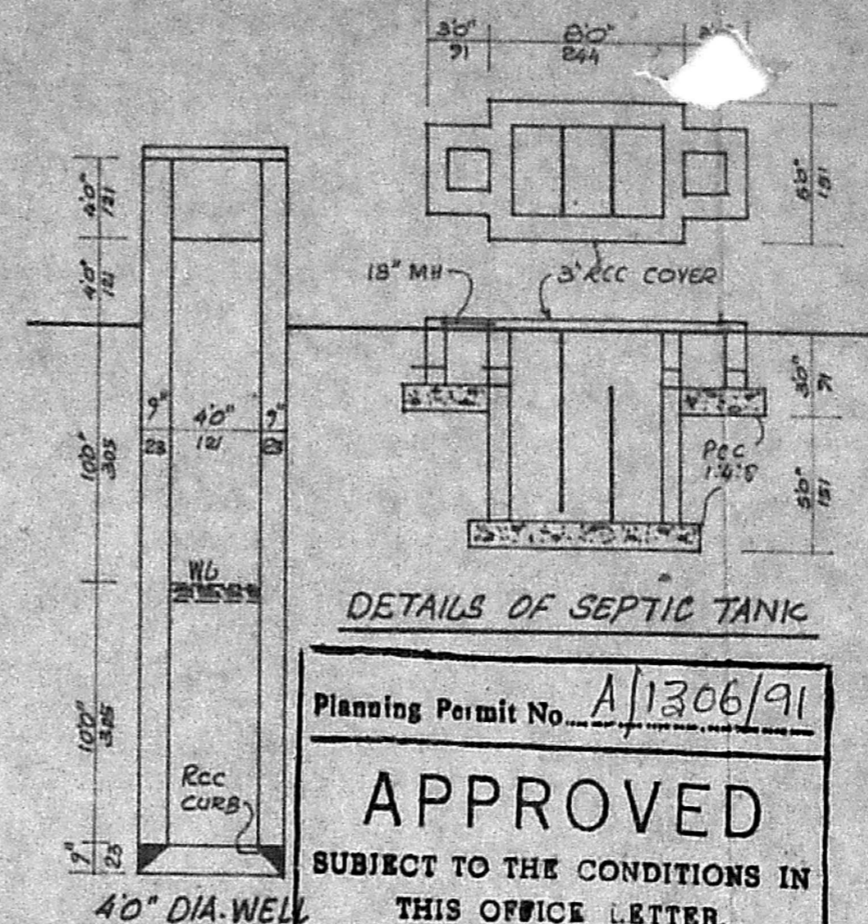

DETAILS OF SEPTIC TANK

Planning Permit No. A/1306/91

**APPROVED**

SUBJECT TO THE CONDITIONS IN THIS OFFICE LETTER.

No. A3/8053/91 Date 31-10-91

*S. Paul Daw*

FOR MEMBER SECRETARY  
MADRAS METROPOLITAN  
DEVELOPMENT AUTHORITY  
MADRAS - 600 008

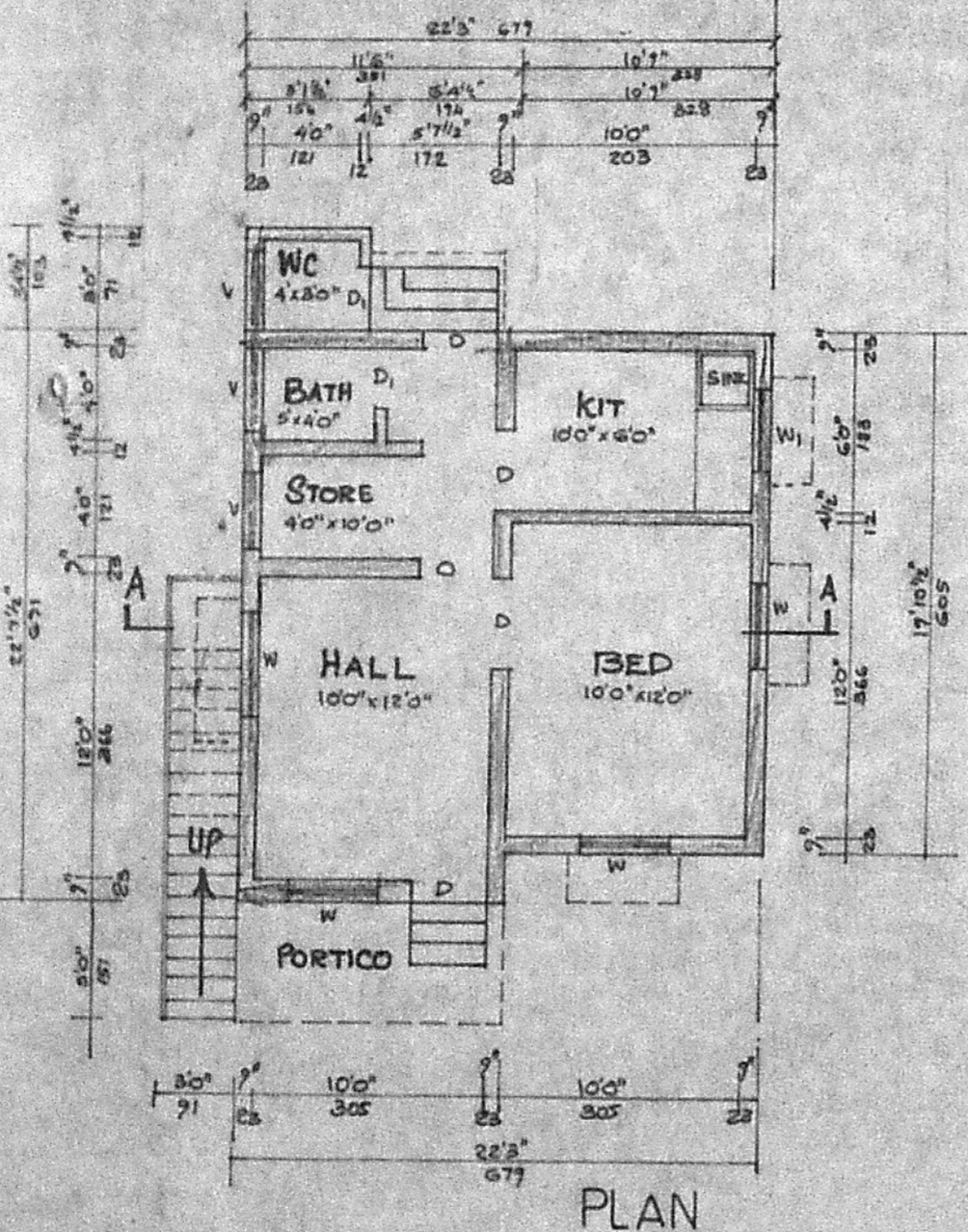

PLAN

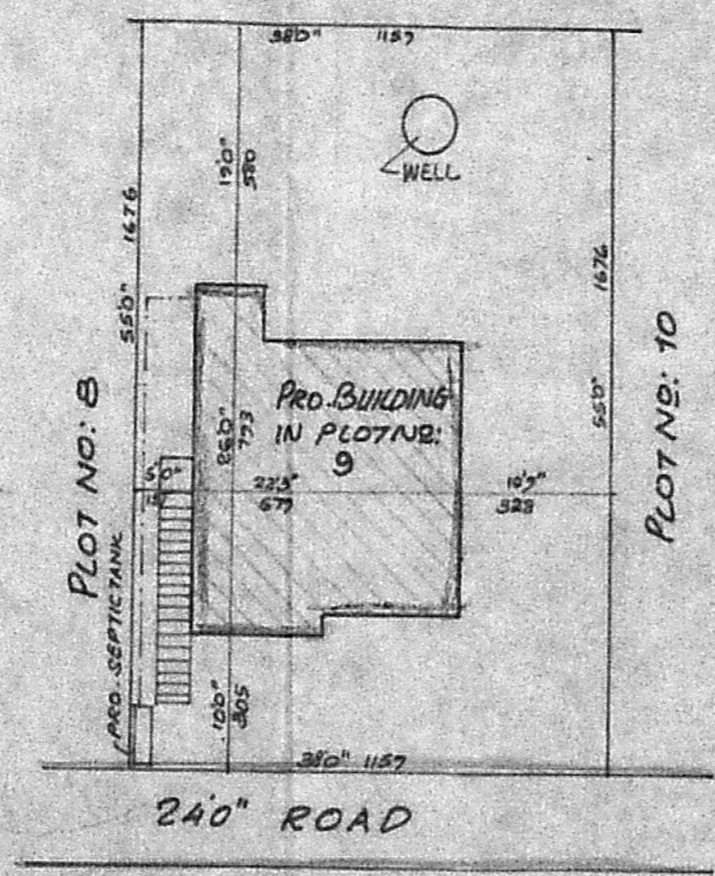

SITE PLAN  
SCALE 1" = 160' (1:160)

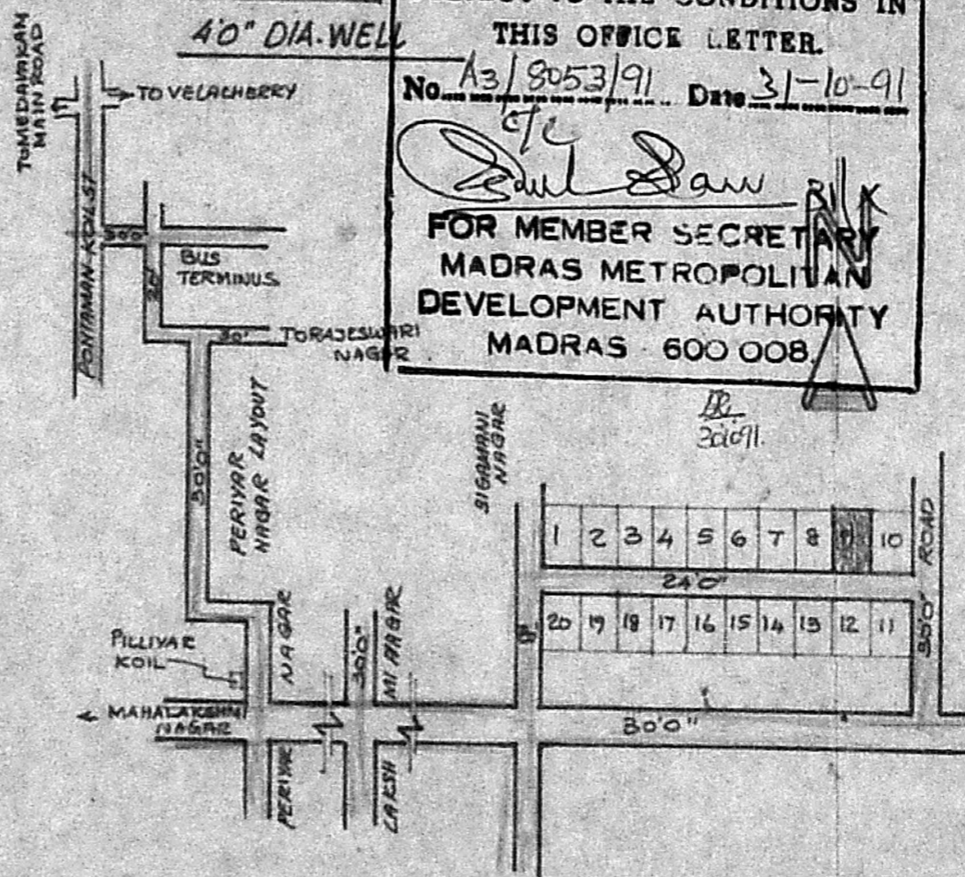

KEY PLAN  
(NOT TO SCALE)

*S. Krishnan*  
**S. KRISHNAN.**  
Licensed Surveyor & Engineering Consultant  
Reg: No. D-DIS. 0513/3/87 F-1  
ALANDUR MUNICIPALITY,  
No. 12, Narmada Nagar, Madipakkam  
MADRAS-600 091.

SURVEYOR